

**OFFICIAL
PROGRAM**

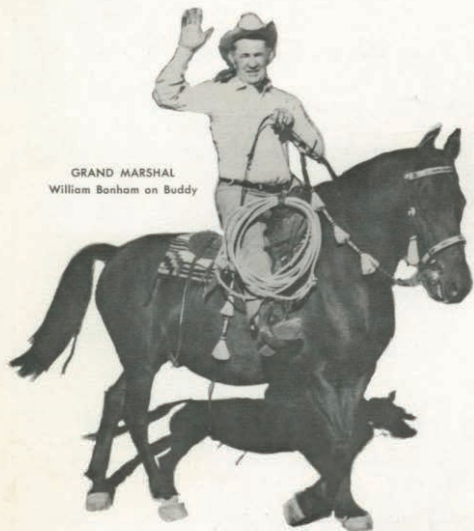

GRAND MARSHAL
William Bonham on Buddy

SOUVENIR of LONE PINE STAMPEDE

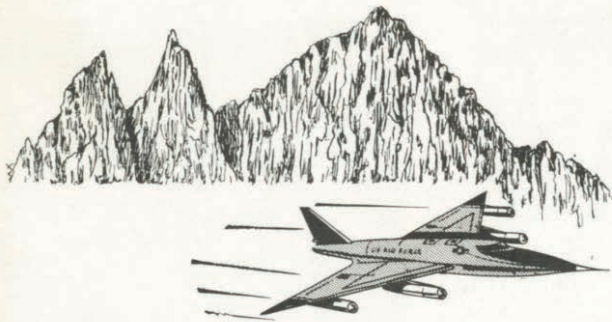

OCTOBER 17-18
1970

ROSSI'S CORRAL

LONE PINE

Dale's Chevron Service

460 So. Main, Lone Pine

Expert Car Care Service

Complete Line of Atlas Tires, Tubes, Batteries
& Accessories.

SIERRA TRAILS

Dining Room and Buffet

Open 7 Days A Week

413 So. Main, Lone Pine

Ph. 876-4242

JOSEPHS MARKET

Quality Service

THE COMPLETE SHOPPING MARKET

LONE PINE

'Queen' Candidates



Front Row: (Left to right), Lucy Garcia, Ann Janette Harris, Charlotte Soest. Back Row: Denise Kuykendall, Winnie Dean, Lori Lauten.

Royalty of 1957



One of the most popular of all Lone Pine Stampede Queens was the late Barbara (Morgan) Jefferson, who held the honor during the 16th annual Stampede in 1957. Her attendants were Gale Cable (left) and Connie Lively. Barbara died June 27, 1970.



STAMPEDE EVENTS

SATURDAY AND SUNDAY, OCTOBER 17 & 18

Rodeo

1:30 p.m. both days

Bareback Riding Calf Roping

Saddle Bronc Riding

Steer Wrestling Bull Riding

Girls' Barrel Race Team Roping

Stock furnished by Far Western Rodeos, Lancaster, Calif.

Carnival

Midway open 10 a.m. to midnight

Saturday and Sunday

Barbecue

4:30 p.m. Saturday at VFW Hall

Street Dance

Saturday at 9 p.m. Mountain View St. just off Main.

CONTRIBUTING SPONSORS

Mr. & Mrs. Howard Denney

Mr. & Mrs. Chester Hill

Newt Tommer

Fermin Wood

Clyde Thomas

Galloway Market

Pete Garner

Willy Bonham

Mr. & Mrs. John Wintersteen

Lone Pine Drugs

Dean Vandervall — Bud McGee

119-21 No. Main St., Lone Pine

Phone 876-5569

Happy Stampede

Lucky & Charley

Liquor and Delicatessen

1900 So. Main, Lone Pine

Hwy. 395, Across from Miller's Chevrolet

Free Delivery

Ph. 876-5844

• Coors

• Olympia

• Jim Beam

• Canadian Club

• Italian Swiss Colony

• Louis M. Martini

• Wente Bros.

**EASTERN SIERRA
WHOLESALEERS, INC.**

250 SO. MAIN ST.

BISHOP, CALIF. 93514

GREETINGS

MR. ED'S

LONE PINE

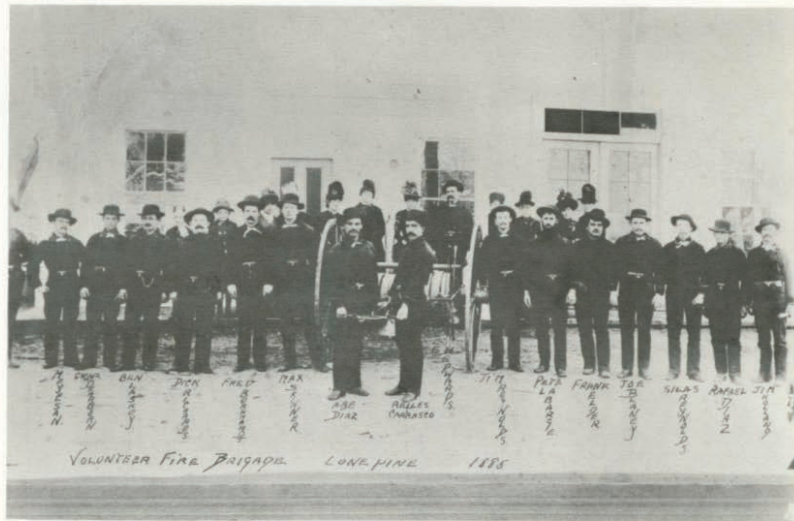

Lone Pine Volunteer Fire Brigade 1885

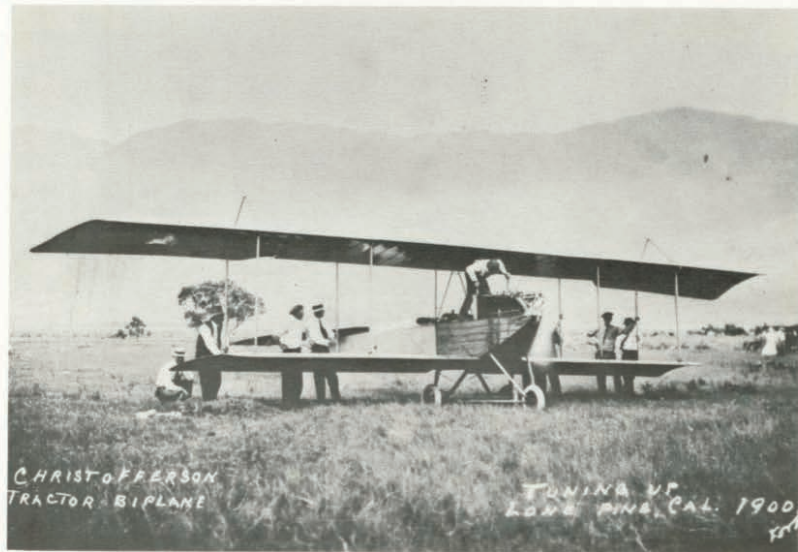

First airplane flight over Mt. Whitney. Lottie Arcularius collection, Bishop.

GREETINGS

From

SANDY KEMP

and Crew

Sportsman Cafe

Breakfast Anytime

Open 24 Hours

206 S. Main, Lone Pine

Phone 714-876-5768

Terry's Chevron Service

211 So. Main, Lone Pine

Ph. 876-4385

At The Sign of the Chevron

We Take Better Care of Your Car.

GREETINGS

From

DR. DON AND BARBY CHRISTENSON

LONE PINE



Old Lone Pine School



The old Begole building, now Shultz building, recently occupied by Dr. Don Christenson. Chas. Begole was one of the first Lone Pine settlers and helped lay out the townsite.

Pied Piper Tree Service 300 SHEPHARD LANE, BISHOP	Livestock Supplies Sierra Saddlery 115 SO. MAIN, BISHOP Western Wear Tack Saddles
The Good Samaritan Billie Bonham	Rusty's Saloon & Cafe Featuring Chinese Food 112 N. MAIN, BISHOP
Sunland Gas	CONGRATULATIONS CLEVELAND AMBULANCE
Pioneer Hardware	Lone Pine Motor Tours Chuck & Eve Whitney Ph. 876-4554
Phillips Camera House	The Toggery WESTERN WEAR QUALITY SINCE 1922 TOP NAME BRANDS 872-3211 115 N. MAIN ST., BISHOP
Congratulatory Milady's Dress Shop 112 MAIN ST., LONE PINE, CALIF 876-4531	George's Liquor 150 SO. MAIN, LONE PINE CHARLIE — DICK — BUD
Mode O'Day	<div> The Ancient Bristlecone Pine Forest — \$1.25 By Russ & Anne Johnson — "The oldest living things" in the world—the Bristlecone Pine. </div> <div> The Ghost Town of Bodie — \$1.95 By Russ and Anne Johnson — The roaring days of the old ghost town are traced from the discovery of gold until the devastation by the fire. </div>
Don's Fashion 275 N. MAIN, BISHOP	Printed and distributed by Chalfant Press, Inc. Bishop, California 93514 Folders • Menus • Stationery • Four-Color Brochures All Types Quality Printing Special Planning, Layout and Art Services Estimates Gladly Given



Last run of the "Sage Brush Rocket" on narrow guage from Lone Pine.—Phillips Camera Photo.



Keeler stage leaving for Mojave. It took three days to make the trip. Picture by Geo. Cook, Lone Pine 1908.

LONE PINE STAMPEDE

SATURDAY OCTOBER 17, 1970

1:30 P.M.

- | | |
|---|--|
| I. GRAND ENTRY | X. BUDDY YOUNG & WALTER DAVIS |
| II. BAREBACK RIDING
Vernon Bernard
C.J. Andersen
Smokey Anderson
Dave Erricson
Tex Terry | XI. TEAM ROPING
Mike Johns & Bud Johns
Sam Easley & La Voe Finc
Melvin Joseph & Parke Fi
Sam Easley & Ron Crowder
Gedy Hawkins & Bill Carter
Roy Boothe & Frank Pedro
Jim Ramsey & Jim Henderson
Bud Burkhardt & Sam McDermo |
| III. TROY & SON | |
| IV. CALF ROPING
M.J. Carmichael
Bob Lange
Buddy Young
Jim Self
Jim Jones
Phil Lindsey
Ernest Foresberg
Melbin Joseph | XII. Troy & Slim |
| | XIII. BULL RIDING
Dugan Le Beaur
Lee Ramsey
Bob Brown
Billy D. Wilkinson
John McMurtrie
Jim Hewlett
A.P. McMurtrie
Dub Stepp
Reggie Crisman
Rick Mattlock
Darryl Dondero
Kit Strasser |
| V. BISHOPETTES | |
| VI. SADDLE BRONC RIDING
Dave Lafferty
Dave Erricson | |
| VII. STEER WRESTLING
Leon Campbell
Garrett Spoonhunter
Glenn Bond
Jerrall Campbell | |
| VIII. WATER SKI ACT | |
| XI. GIRLS BARREL RACE
Darlene De Teease
Brenda Young
Denise Kuykendall
Alaire Hawkins
Pat Sheppard
Charollette Clivas
Toni Morris
Judy Burgdorf
Polly Reagan
Charlene White | |

LONE PINE STAMPEDE
SUNDAY OCTOBER 16, 1970

- | | |
|---|--|
| I. GRAND ENTRY | X. BUDDY YOUNG & WALTER DAVIS |
| II. BAREBACK RIDING
Bill Petska
Steve Zualet
Buck Crofts
Tom Downey
Jerry Kinsey
Johnny Roberts | XI. TEAM ROPING
Dave Boynton-Mike Culberson
Greg Knight-Jerry Duke
Buster Boyd-Pokey Quinton
Coy Tucker-Jim Sheppard
Pete Hampton-Bob Jones
Bill Perez-Joe Vogler
Dave Barnes-Art Arnelles
Chuck Music-John Edwards
Cliff Brownlee-Bill Hare
Gary La Pam-Jim Jones |
| III. TROY & CO. | |
| IV. CALF ROPING
Bill Perez
Buton Johnson
Leon Campbell
Jerroll Campbell
Jim Sheppard
Garrett Spoonhunter
Mike Nelson | XII. TROY & SLIM |
| V. BISOPETTES | XIII. BULL RIDING
Paul Beck
Jerry Kinsey
Johnny Roberts
Steve Zualet
Bill Petska
L.C. Allen
H.P. Shadoan
Wendell Ratchford
Tom Hawkins
Bruce Gwatney
Gary Brooks
Bob Smality
Dennis Owens
Jim Brown |
| VI. SADDLE BRONC RIDING
Frank Gilliland
Scuno Gwatney
Curly Chamberland
Joe Lefto
Tom Fogerty | |
| VII. STEER WRESTLING
Jerry Kinsey
Dale Carroll
Butch Johnson
Paul Beck
Greg Paulus
Slim Bolin | |
| VIII. WATER SKI ACT | |
| IX. GIRLS BARREL RACE
Darlene De Weese
Brenda Young
Denise Kuykendall
Alaire Hawkins
Pat Sheppard
Charolette Oltvas
Toni Morris
Judy Burgdorf
Polly Reagon
Charlene White | |

<p>"Music Wherever You Go" Cassettes, 8 Track Stereo Tapes, LP & 45 rpm., Pop Records, Guitars, Harmonicas, Sheet Music, Instruments, Rent or Purchase</p> <p>CPS MUSIC & GIFTS</p> <p>118 N. MAIN LONE PINE</p>	<p>Lorene's Gift & Rock Shop Gems, Minerals & Indian Jewellery</p> <p>235 SO. MAIN, LONE PINE</p> <p>LEO & LORENE JONES</p>
<p>Les's Shell Service</p> <p>335 SO. MAIN, LONE PINE</p> <p>Service With A Smile</p>	<p>Ranchers Feed & Supply</p> <p>BISHOP — LONE PINE</p> <p>Congratulations</p>
<p>Lloyd's of Lone Pine</p> <p>BOOTS — SHOES — SADDLERY</p> <p>FOR THE ENTIRE FAMILY</p>	<p>Greetings</p> <p>From</p> <p>DOW VILLA</p>
<p>LONE PINE BAKERY</p> <p>Home of Chuckwagon Bread</p> <p>PH. 876-5671 LONE PINE 131 SO. MAIN</p>	<p>Miller Chevrolet Quality Service Since 1935</p> <p>1935 SO. MAIN ST. PH. 876-5551</p> <p>HOWARD L. MILLER LONE PINE</p>
<p>The Portal Motel</p> <p>Gateway to Mt. Whitney and Death Valley</p> <p>PHONE (714) 876-5930</p> <p>LONE PINE</p>	<p>Dutch Boy Laundry</p> <p>210 S. BREWERY ST.</p> <p>LONE PINE</p>
<p>FARMER BROS. CO. RESTAURANT SERVICE</p> <p>Bruce Humphreys, Branch Manager</p> <p>324 CLARKE STREET, BISHOP, CALIFORNIA 872-3191</p>	<p>"Congratulations"</p> <p>Western Auto Associate Store</p> <p>220 NO. MAIN, LONE PINE, CALIF. 93545</p> <p>TELEPHONE: 876-4360</p> <p>Mel & Marge Reece, Owners</p>
<p>Brock's Sporting Goods</p> <p>Back Packing — Fishing</p> <p>Hunting Supplies</p> <p>100 N. MAIN BISHOP</p>	<p>Ellis Motors, Inc.</p> <p>Ford — Mercury</p> <p>Good Deals — Good Service</p> <p>New Ford Rent-A-Cars</p> <p>335 S. MAIN ST. PH. 876-5535</p> <p>LONE PINE</p>
<p>Lone Pine T.V. Inc.</p> <p>Congratulations</p> <p>Don H. Branson, Ernie Laskey</p>	<p>Inyo Building, Inc.</p> <p>1000 N. MAIN 876-5600</p> <p>LONE PINE</p> <p>AL BONNEFIN & CREW</p> <p>We're Proud of "Willie"</p>



Harry Reynolds Saloon

<p>Greetings Mr. & Mrs. Bill Tonkin</p>	<p>R. F. Oyler <i>Insurance — Real Estate</i></p>
<p>For Gas Service PHONE 876-5921 Lone Pine Gas Co. 1000 NO. MAIN ST. YOUR ONLY HOME-OWNED GAS CO.</p>	<p>Greetings William A. C. O'Connell MAJOR U.S. AIR FORCE RETIRED</p>
<p><i>Owens Valley Drug</i></p>	<p><i>Sierra Liquor Store</i></p>
<p><i>Gillespie Distributing Co.</i></p>	<p>Bud Jarvis General Construction</p>
<p><i>Stagecoach Inn</i></p>	<p><i>Ray McMurry's Bar</i></p>
<p>AI's ARCO 380 N. MAIN, LONE PINE</p>	<p><i>Ron Lane's Chevron</i></p>
<p><i>Conder's, Inc.</i></p>	<p><i>Mr. & Mrs. F. Woods</i></p>
<p>Moon Jewelers LONE PINE "Middle of Town"</p>	<p><i>Ivey Auto Parts</i></p>

<p>"THE JUG" Liquor, Delicatessen & Sporting Goods 220 S. MAIN LONE PINE PH. 876-5030</p>	<p>Congratulations <i>Lucky Breweries, Inc.</i> BISHOP</p>
<p>GREETINGS FROM MAIRS MARKET INDEPENDENCE</p>	<p>CONGRATULATIONS INYO-MONO COCA-COLA BOTTLING COMPANY BISHOP</p>
<p>Rogers Market THE COWBOY'S GRUB STORE OPEN SUNDAYS North Main Lone Pine</p>	<p>EVERYTHING AT THE RIGHT PRICE STEVE'S DISCOUNT 125 S. MAIN BISHOP PH. 873-6397</p>
	<p><i>National Auto Glass Co.</i> 107 W. POST, LONE PINE COMPLETE LINE OF GLASS & UPHOLSTERIES FOR HOME & CARS MUNTZ STEREO TAPES</p>
<p>Burkhart's "76" Service Union Tires & Batteries Lubrication — Tune Up Wheel Alignment Ph. 876-5902 Lone Pine</p>	<p>Welcome To The LONE PINE STAMPEDE Greetings CONTINENTAL TELEPHONE CO. OF CALIFORNIA</p>
<p><i>Best Wishes</i> Dr. & Mrs. Jones</p>	<p>Lauten's Coffee Shop Breakfast — Lunch — Dinners Childrens' Menu Just So. of Dow Villa 446 So. Main Lone Pine</p>

<p><i>Bobo's Bonanza Coffee Shop</i> CHILDREN'S MENU YOU'LL ENJOY OUR FRIED CHICKEN BURGERS — SHAKES — STEAKS 104 N. Main Lone Pine</p>	<p>In Lone Pine The Trails Motel THE BEST FOR LESS MOST MAJOR CREDIT CARDS YOUR HOSTS: DALE AND HAZEL QUEST For Country Quiet <i>The Rustic Motel</i> 25 MILES SO. OF LONE PINE OLANCHA, CALIF. YOUR HOSTS: CLARENCE & DONNA KRAMER</p>
<p>Greetings From <i>Mt. Whitney Motel</i></p>	<p>WESTERN WEAR AND GIFTS Navajo and Zuni Handmade Jewelry, Moccasins <i>Indian Trading Post</i> Barney and Louise Chappell, Owners Main and Portal Road Lone Pine, Calif. 93545</p>
<p>BANK OF AMERICA, N. T. & S. A. FULL SERVICE BANKING <i>For The Business of Living</i> LONE PINE & BISHOP BRANCHES</p>	

Introducing four champs.

1.

2.

3.

4.

1. Freckles Brown.

At 48, he's no kid anymore. He's the oldest champion cowboy in competition. But there's no kid around who can beat him at his specialty. Bull riding. In 1962 he was world champion and this year he was in the top three.

2. Bill Kornell.

Two years before he even hit 21, Bill did what other guys can only dream of. He became the youngest riding event champion ever crowned. Now, at the ripe old age of 25, he's got more drive, gumption and talent than any other cowboy.

3. Larry Mahan.

There's nothing he can't do, and he's got the titles and prize money to prove it. Saddle bronc, bull riding, bare back and calf roping have made him the world's all-around champion cowboy and have upped his bank account by about \$183,000.

4. Wrangler® jeans.

Freckles, Bill and Larry wear 'em and for good reason. They've got rip proof seams. The heaviest weight denim. What's more, style 341 slides over boots, is permanently pressed and creased. Champion jeans in true Western colors. And that's not a lot of bull.

Wrangler® Western Wear

Wrangler jeans, Wrangler shirts and Wrangler jackets are famous for fit and wear. Wrangler Western Wear, Apparel Mart, 2300 Stemmons Freeway, Dallas, Texas 75207. © 1969 Blue Bell, Inc.